



XI Conference of Parties
CONVENTION ON BIOLOGICAL DIVERSITY
HYDERABAD INDIA 2012

The State of Madhya Pradesh



Centrally located land-locked state.

- **Adjoining states** -Uttar Pradesh, Rajasthan, Gujarat, Maharashtra and Chhatisgarh.

- **Geographical area** - 308,000 sq. km. constituting 9.38% of the land area of the country.

- **Location** - Between lat. 21°04' N and long. 74°02' and 82°49' E.

- **Physiography** - Northern Plains, Central Highlands, Eastern Plateau, Deccan Plateau.

- **The Hill Ranges** - The Aravallis, The Vindhyas, The Satpuras.

- **Major rivers** - Narmada, Chambal, Tapti, Shipra, Sone, Mahanadi, Indravati and Betwa.

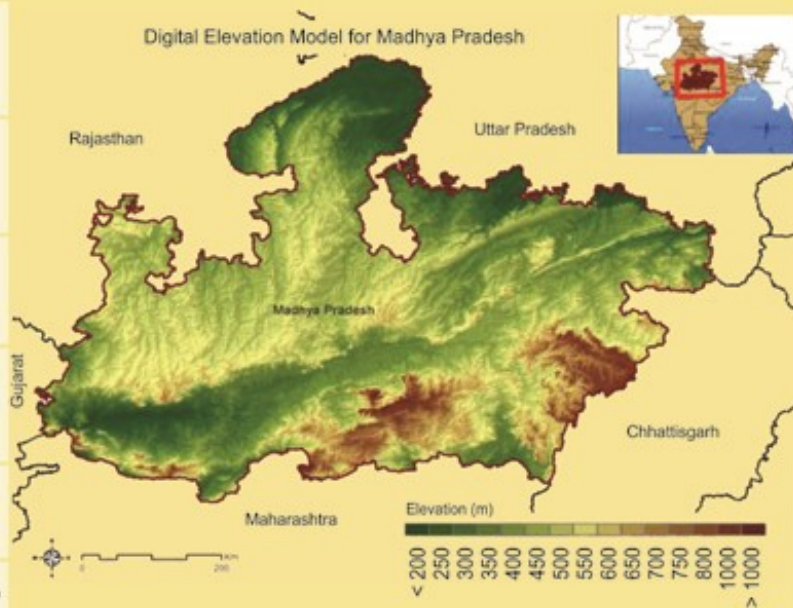

Madhya Pradesh State Biodiversity Board



जहाँ है हरियाली ।
वहाँ है खुशहाली ।।



National Biodiversity Authority